

Borough Overview 2016

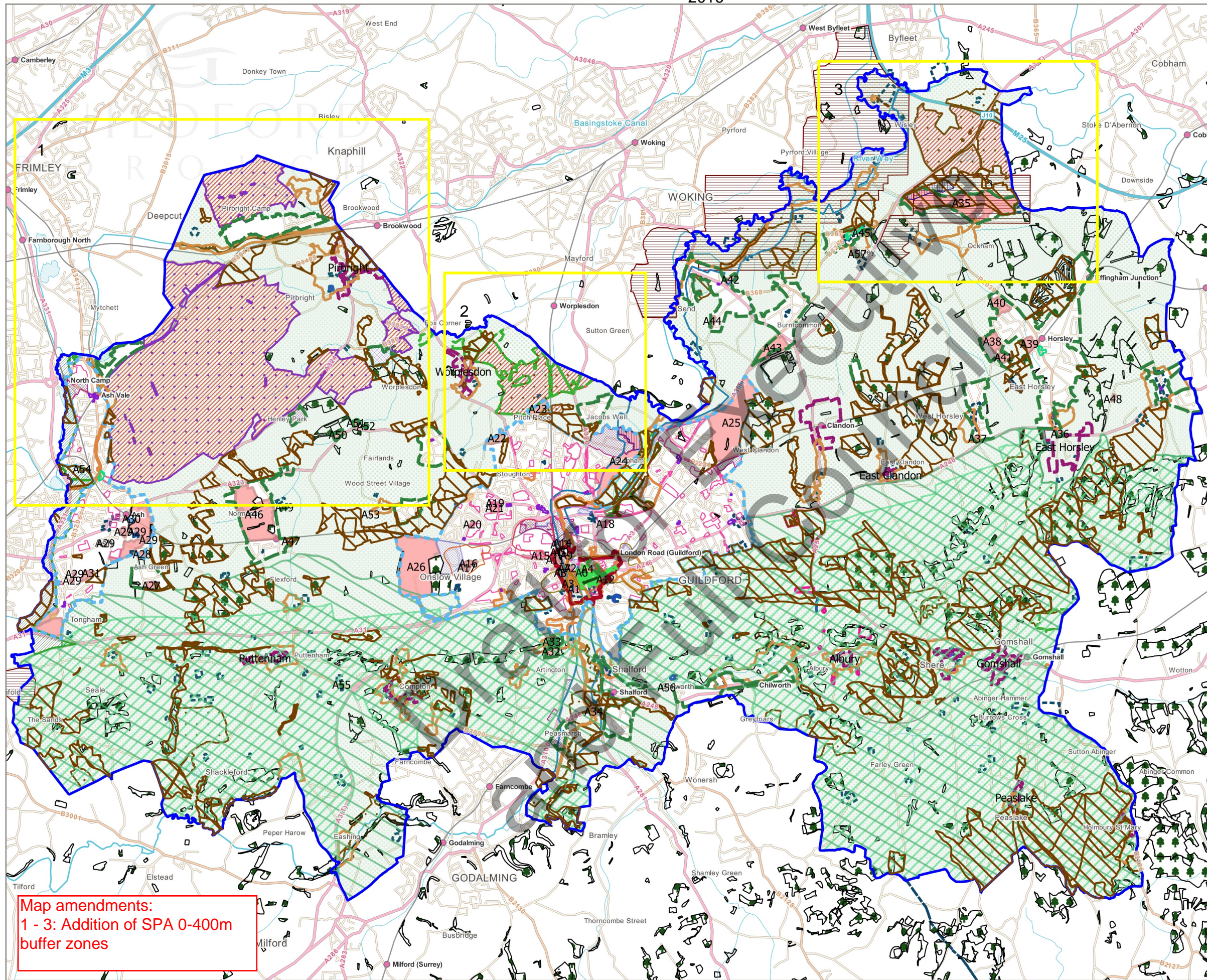

Map amendments:
 1 - 3: Addition of SPA 0-400m
 buffer zones

Legend

- Urban Area
- Identified boundary for village
- Green Belt boundary
- Green Belt
- Countryside
- Special Protection Area
- Locally important employment sites
- Strategic Employment Site (Light Industry, Industry and Storage & Distribution)
- Strategic Employment Site (Offices and Research & Development)
- Guildford Town Centre
- Area of Great Landscape Value
- Area of Outstanding Natural Beauty
- Special Area of Conservation
- Site of Nature Conservation Interest (currently partially resurveying)
- Site Allocation
- Site of Special Scientific Interest
- Regionally Important Geological /Geomorphological Site
- County Site of Archaeological Importance
- Primary shopping area
- Primary shopping frontage
- Secondary shopping frontage
- Area of High Archaeological Potential
- Open Space
- Corridor of the River Wey
- Local Nature Reserve
- Conservation Area
- Ancient Woodland
- Guildford Borough Boundary
- Safeguarded land for waste
- Safeguarded land for minerals

N

Scale at A3:
1:80,000

Policies Map 2017

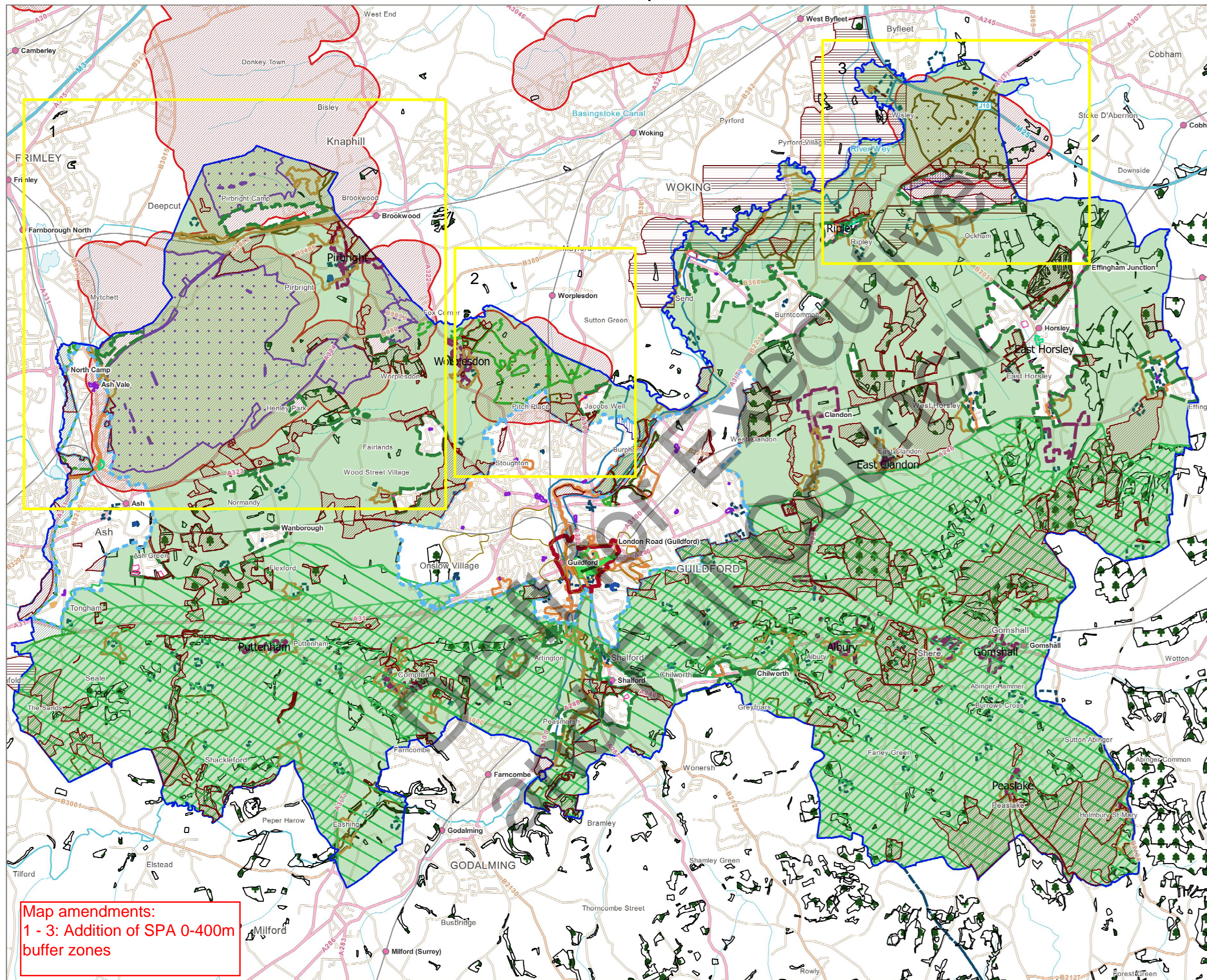

Legend

- Site of Nature Conservation Interest
- Open Space
- Urban Area
- Guildford Town Centre
- Green Belt
- Green Belt boundary
- Countryside
- Area of Great Landscape Value
- Area of Outstanding Natural Beauty
- Local Shopping centre /Primary Shopping Area
- District shopping centre
- Conservation Area
- Identified settlement boundary
- Ancient Woodland
- Regionally Important Geological /Geomorphological Site
- Corridor of the River Wey
- County Site of Archaeological Importance
- Strategic Employment Site (Office and Research & Development)
- Strategic Employment Site (Light Industry, Industry and Storage & Distribution)
- Primary shopping frontage
- Secondary shopping frontage
- Local Nature Reserve
- Special Area of Conservation
- Site of Special Scientific Interest
- Area of High Archaeological Potential
- Locally important employment site
- Safeguarded land for minerals
- District Heat Priority Area (central)
- District Heat Priority Area (University)
- District Heat Priority Area (hospital)
- Safeguarded land for waste
- Site Allocation
- SPA 0-400m buffer
- Primary shopping area
- Guildford Borough Boundary
- Special Protection Area

Map amendments:
 1 - 3: Addition of SPA 0-400m
 buffer zones

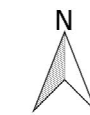

Scale at A3: 1:80,283
 Publication Date: 2017-05-03

© Crown Copyright 2017. Guildford Borough Council. Licence No. 100019625.